

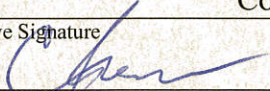



POLICY & PROCEDURES MANUAL

Department Public Works - Roads	Pages 1-2 (5 pages of maps)
Subject Dust Control	Date Approved August 8, 2017
Authority Council	Resolution No. 17 0243
Reeve Signature 	CAO Signature 

PURPOSE

The purpose of this policy is to establish conditions and standards for the application of dust control for the benefit of private residences and / or businesses within the communities in the Municipality of Norfolk Treherne.

SUMMARY OF STANDARD

Dust control shall be limited to one application per year. Dust control shall be applied annually on or about the middle of June and be arranged and carried out under the supervision of the Manager of Operations.

Dust control shall be applied to the following roads as per attached maps:

Treherne:

1. On Road 42N (between roads 54W and 55W) from the west side of the bridge to 100 feet past the residences on Timmerman Trail.
2. Back lanes in business section of Treherne.
3. The back lane from Perrie Ave to the back entrance to the Municipal Office and two passes down the center of the Municipal Office parking lot.
4. Cottonwood Campground and entrance roads.

Rathwell:

1. King Street between Broadway Street and Monteith Street.
2. Garrick Street between Broadway Street and Monteith Street.
3. Monteith Street between Railway Street and Garrick Street.
4. Any other street returned to gravel base.

Lavenham:

1. Railway Ave between 1st Street and 2nd Street.
2. 1st Street between Railway Ave and Government Road Allowance.
3. 2nd Street between Railway Ave and Government Road Allowance.
4. 3rd Street between Railway Ave and Government Road Allowance.

The Manager of Operations will arrange for grading, gravelling and watering if applicable before the application of dust control.

All dust control is charged to Transportation Services, except for the dust control provided to the Cottonwood Campground, which is charged directly to the campground.

Google

To see all the details that are visible on the screen, use the Print link next to the map.



map # 1

Google

To see all the details that are visible on the screen, use the Print link next to the map.

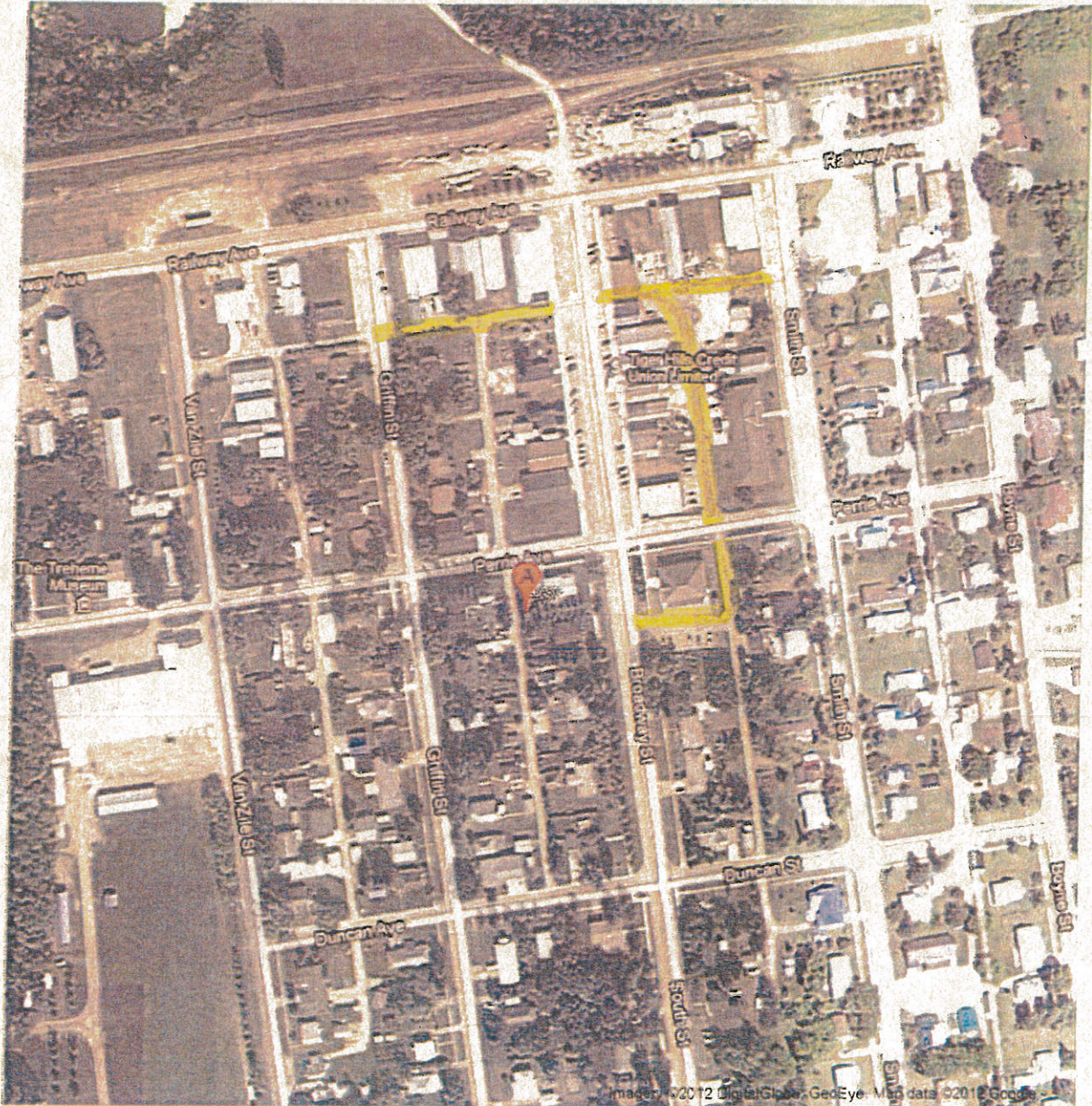

map #2 + 3

Google

To see all the details that are visible on the screen, use the Print link next to the map.



map # 4

RATHWELL

Nº 9 E

N/W 1/4 SEC. 7 - TP. 8 - RGE. 8 W.

R. M. OF SOUTH NORFOLK

PROVINCE OF MANITOBA
DEPARTMENT OF PUBLIC WORKS AND HIGHWAYS
DESIGN OFFICE
WINNIPEG, DEC. 1970

MAP REVISED: - JAN. 1992
JUN. 1998

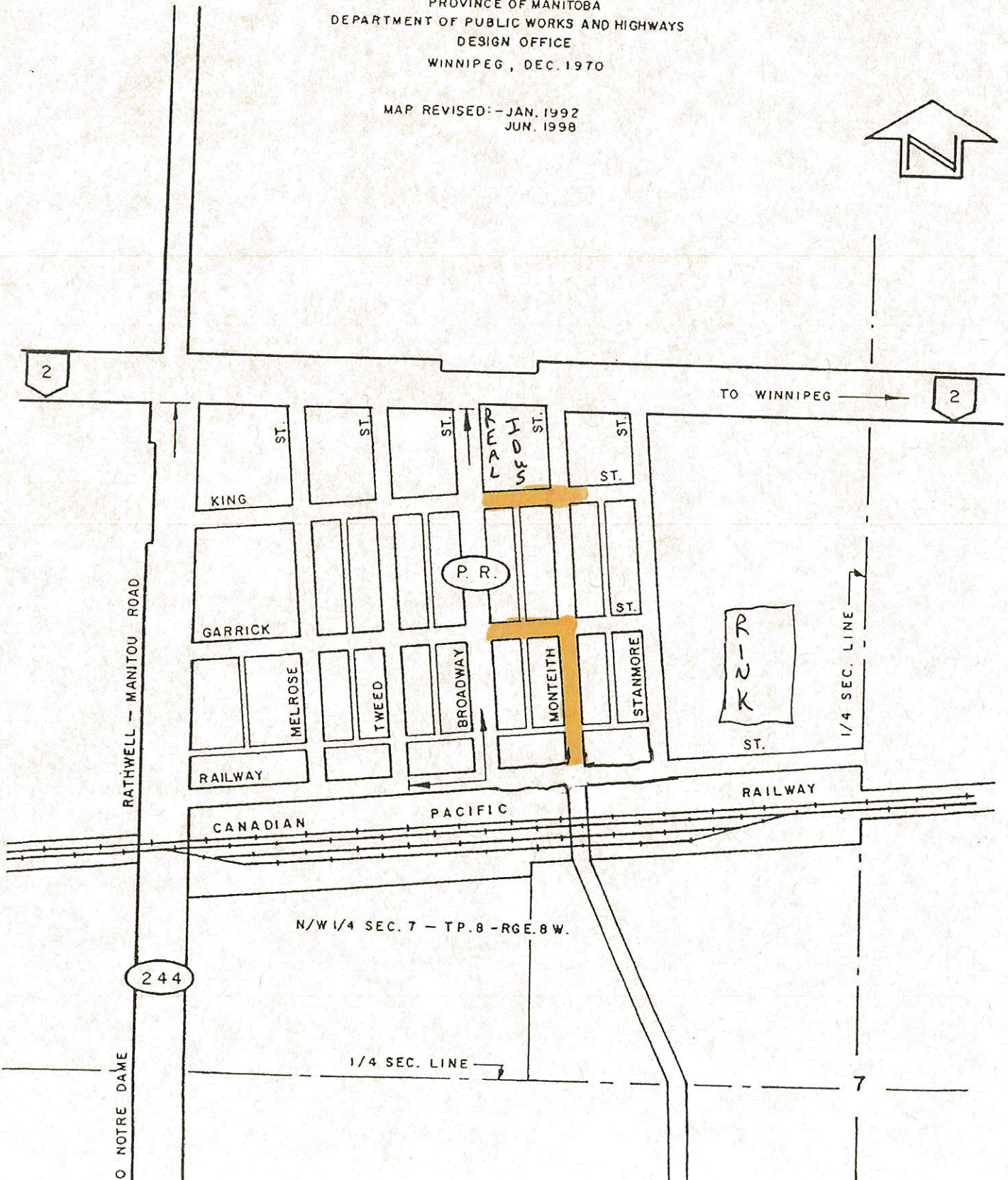

A SUBDIVISION OF PART OF THE

N.E. 1/4 Sec. 35. Township 9. Range 10. W.D. Merdn.

MANITOBA

SCALE 200 FT = 1 INCH

LAVENHAM

GOVERNMENT ROAD ALLOWANCE

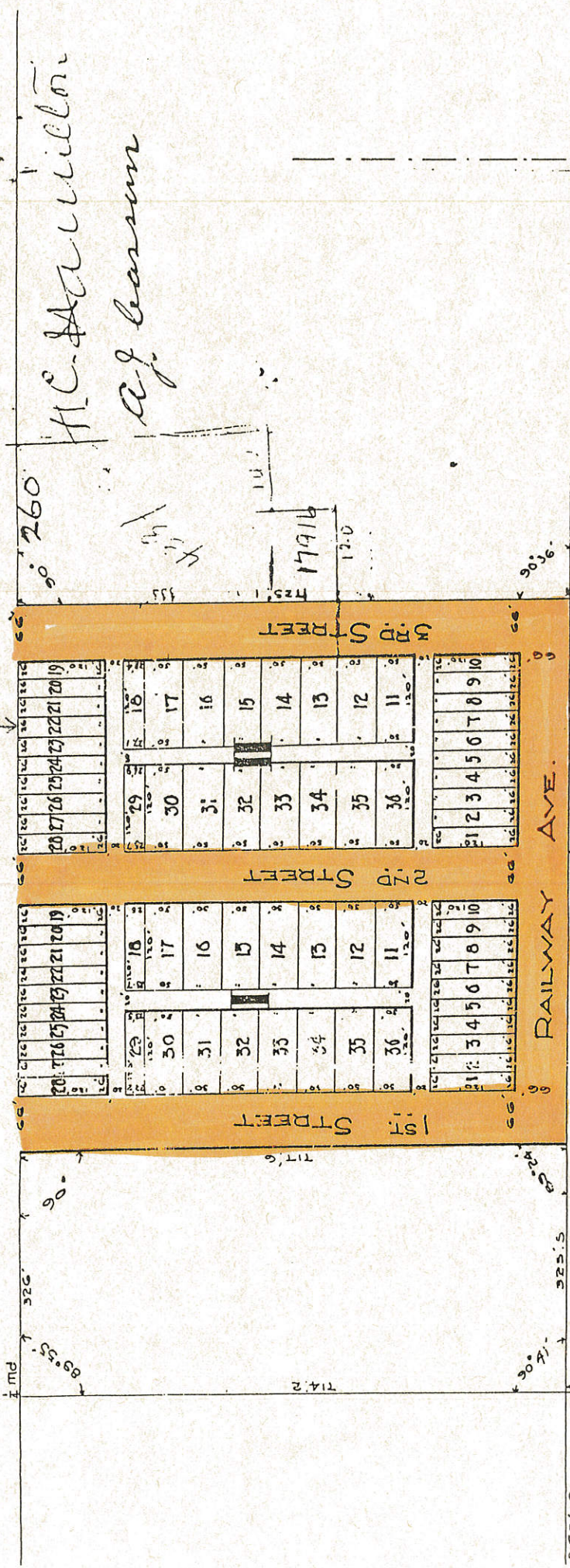

Canadian Northern Railway

Sworn before me 15 7th day

A Co.

Macdougall & Co.

By this atty

P. C. Macdougall

The Registration of this plan affects the public interest only

Corners of all blocks and lots defined by 22' x 16'